Repair Station & Quality Control Manual

Skysource Aviation, LLC

FAA Repair Station HSYR817E

Logan International Airport
2400 Overlook Drive
Billings, MT 59105
Phone: (406)

Document: RS-QCM
Revision 22
20 Feb 2025

Record of Revisions

Revision No.	Revision Date	Insertion Date	Completed By
Initial Issue			
01			
02			
03			
04			
05			
06			
07			
08			
09			
10			
11			
12			
13			
14			
15			
16			
17			
18	01 Mar 2017	03 Jun 2017	Jim Slack
19	07 Feb 2018	05 Mar 2018	Jim Slack
20	01 Sep 2021	01 Sep 2021	Jim Slack
21	08 Dec 2021	11 Jan 2022	Colten Overstreet
22	20 Feb 2025		Luke Overstreet

Approved by & Date	Position
20 FEB 2025	Accountable Manager

List of Effective Pages

This Repair Station & Quality Control Manual (RS-QCM) is a complete reissue in a new format. All pages in this version reflect this reissue.

Page No.	Revision	Date
Cover	22	20 FEB 2025
2	22	20 FEB 2025
3	22	20 FEB 2025
4	22	20 FEB 2025
5	22	20 FEB 2025
6	22	20 FEB 2025
7	22	20 FEB 2025
8	22	20 FEB 2025
9	22	20 FEB 2025
10	22	20 FEB 2025
11	22	20 FEB 2025
12	22	20 FEB 2025
13	22	20 FEB 2025
14	22	20 FEB 2025
15	22	20 FEB 2025
16	22	20 FEB 2025
17	22	20 FEB 2025
18	22	20 FEB 2025
19	22	20 FEB 2025
20	22	20 FEB 2025
21	22	20 FEB 2025
22	22	20 FEB 2025
23	22	20 FEB 2025
24	22	20 FEB 2025
25	22	20 FEB 2025
26	22	20 FEB 2025
27	22	20 FEB 2025
28	22	20 FEB 2025
29	22	20 FEB 2025
30	22	20 FEB 2025
31	22	20 FEB 2025
32	22	20 FEB 2025
33	22	20 FEB 2025
34	22	20 FEB 2025
35	22	20 FEB 2025
36	22	20 FEB 2025
37	22	20 FEB 2025
38	22	20 FEB 2025
39	22	20 FEB 2025
40	22	20 FEB 2025

Page No.	Revision	Date
41	22	20 FEB 2025
42	22	20 FEB 2025
43	22	20 FEB 2025
44	22	20 FEB 2025
45	22	20 FEB 2025
46	22	20 FEB 2025
47	22	20 FEB 2025
48	22	20 FEB 2025
49	22	20 FEB 2025
50	22	20 FEB 2025
51	22	20 FEB 2025

This List of Effective Pages provides each page number, its revision level, and the corresponding revision date. This information is also displayed in the footer of each page in this manual.

Table of Contents

Record of Revisions 1
List of Effective Pages 2
1.0 General Policies 5
1.1 Manual Policies 5
1.2 Manual Distribution 5
1.3 Manual Revision Control 6
2.0 Repair Station Organization 7
2.1 Organization 7
2.2 Authorized Personnel Rosters 7
2.3 Housing & Facility Floorplans 8
2.4 Equipment, Materials, & Data Requirements 8
2.5 Location Map & Facilities 9
3.0 Department Responsibilities 10
3.1 Accountable Manager..... 10
3.2 Business Manager 10
3.3 Maintenance, NDT, & Avionics Supervisor 10
3.4 Inspector/ Inspector (Avionics, Maintenance, and NDT) 11
3.5 Mechanics & Repairmen (Avionics, Maintenance, and NDT)..... 11
3.6 Parts Department/ Purchasing 12
4.0 Inspection System 12
4.1 Incoming Parts & Materials 12
4.2 Work Order Procedures 14
4.3 Maintenance Recording and Logbook Entries 15
4.4 Preliminary Inspection 15
4.5 Hidden Damage Inspection 15
4.6 Service Difficulty Reporting 15
4.7 Final Inspection 16
4.8 Return to Service 16
4.9 Parts Identification, Expendable or Non-Rotable Items 16
4.10 Parts Storage 16
4.11 Shelf Life 17
4.12 Air Carrier Inspection, Maintenance, Preventive Maintenance & Alterations 17
4.13 Authorization to Maintain Canadian Aircraft 17
4.14 Required Inspection Items (RII) 17
4.15 Work Performed at Another Location 18
5.0 Record Keeping 19
6.0 Calibration Requirements 19
6.1 Calibrating Measuring & Test Equipment 19
6.2 Equivalent Tools 19
6.3 Locally Fabricated Tools 20
7.0 Quality Control 20
7.1 Quality Control Responsibilities 20
7.2 General Policies 20
7.3 Currency of Technical Data 21
7.4 Capabilities List 21
8.0 Hazardous Materials 22
8.1 Restricted Articles-General Handling 22
8.2 Labeling Hazardous Substance Containers 23

9.0 Repair Station Forms 23
SARS-1001: Maintenance Work Card 23
SARS-1002: Ferry Permit Checklist 24-25
SARS-1003a: Aircraft Preliminary Inspection Checklist 26-27
SARS-1003b: Component Preliminary Inspection Checklist 28-29
SARS-1004a: Aircraft Final Inspection Checklist 30-31
SARS-1004b: Component Final Inspection Checklist 32-33
SARS-1005: Weight & Balance Sheet 34-35
SARS-2001: Unairworthy Aircraft Tag 36
SARS-2002: Part Identification Tag 37
SARS-2003: Serviceable Parts Tag 38
SARS-2004: Repairable Part Tag 39
SARS-2005: Unrepairable Parts Tag 40
SARS-5001: Professional Experience Summary 41-42
SARS-5002: Training Attendance Record 43-44
10.0 Non-Destructive Testing 45

1.0 General Policies

1.1 Manual Policies

145.201, 145.207, 145.209, 145.211, 145.215

This Repair Station & Quality Control Manual (RS-QCM) has been prepared in reference to current applicable Federal Aviation Regulations and the policies and procedures of Skysource Aviation. This manual contains the operational procedures as required by Title 14 CFR § 145.209 and explains the quality control system. It gives samples of inspection forms used and their method of execution. The manual gives an explanation of the following portions of the inspection system: incoming materials, preliminary inspection, hidden damage, and final inspection and return to service of the article(s) being maintained or altered at this facility.

This Repair Station will not maintain or alter any item for which it is not rated and will not maintain or alter any article for which it is rated if it requires technical data, equipment, materials, facilities, or trained personnel that are not available.

Technical data required for operation of this Repair Station and this inspection procedures manual will be maintained and kept in a current status at all times.

The general repair, overhaul, or alteration of products will be performed in accordance with the current Federal Aviation Regulations, manufacturer's data, drawings, specifications and bulletins, or other technical data approved by the Administrator for the particular aircraft, engine, propeller, or appliance. It is the responsibility of the Mechanic or Repairman performing the work to ensure current technical data is being used.

The Internal Audit Program will be utilized to conduct self-evaluations to ensure appropriate housing, facility, equipment, material, technical data, processes and trained personnel requirements are established.

1.2 Manual Distribution

145.207(c)(d)

All Repair Station personnel will have access to a current copy of this manual and should thoroughly understand its contents. The Repair Station Accountable Manager or qualified representative ensures there is an adequate supply of current manuals available for use by Repair Station personnel. The FAA Certificate Holding District Office (CHDO) for this Repair Station's certificate is also assigned a copy of the manual. Copies of the RS-QCM are assigned to the following:

Copy	Assigned To: (Name or Location)	Title/Organization	Contact Information
Master	Repair Station	Accountable Manager	Luke Overstreet (406) 698-2413
001	FAA Flight Standards District Office	Principal Maintenance Inspector	Helena FSDO (406) 449-5270
002	Maintenance Hangar	Business Manager	Reese Overstreet (972) 768-9443

1.3. Manual Revision Control

145.207(b)(e), 145.209, 145.211(d)

Maintenance experience, changes in equipment, manufacturer's recommendations, changes in Federal Aviation Regulations, or errors may require revisions to this manual. Revisions are prepared and reviewed for acceptance by the Accountable Manager or qualified representative prior to being issued. Once a revision has been prepared and accepted, it will be issued to all current manual holders listed in Section 1.2.

Due to the limited number of manuals involved, the Accountable Manager or qualified representative revises each manual, makes the appropriate Record of Revisions entry, and inserts the updated list of effective pages. Revised pages reflect the revision number and date in the page footer along with a vertical black line in the left margin identifying the revised sections. If a manual is completely reissued the margin lines are not utilized. Old manuals will be destroyed or clearly marked "SUPERSEDED".

The Repair Station's assigned principal FAA inspector will be notified whenever a revision is forthcoming. A cover letter forwarding the revision to the CHDO will be used to track revision submissions; the letter addresses the manual title, manual date, and revision number. Revisions are submitted electronically in Adobe PDF format within seven (7) calendar days of such notice.

Acceptance of a revision by the FAA CHDO is done in accordance with FAA Order 8900.1, as revised. If at any time the FAA finds a portion of this manual unacceptable due to non-compliance with an enumerated Federal Aviation Regulation, the Repair Station shall initiate an expedited manual revision to the FAA CHDO. This type of revision will be submitted to the FAA CHDO for acceptance within 15 days of written notification of the non- compliance in accordance with the procedures in this manual.

2.0 Repair Station Organization

2.1 Organization

145.51 (a)(4), 145.209(a)(1)

An Organization Chart has been established to identify each management or supervisory personnel with authority to act on behalf of the Repair Station. Employee job descriptions detail the responsibilities and authority of each position. Job descriptions and the organization chart are reviewed by management for adequacy.

Line of Responsibility/ Company Organization

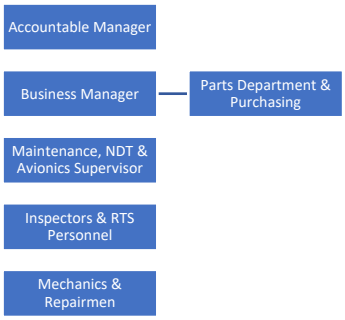

Note: The Accountable Manager is responsible for and has the authority over all Repair Station operations that are conducted under Part 145, including ensuring repair station personnel follow the regulations and serving as the primary contact with the FAA.

2.2 Authorized Personnel Rosters

145.151, 145.153, 145.157, 145.159, 145.161, 145.211(c)(1)(vi)

The Accountable Manager or qualified representative is responsible for maintaining a roster of personnel (mechanics & inspectors) authorized to sign return-to-service documents within their respective departments. Personnel listed on the rosters shall have a valid A&P license or repairmen certificate issued under the Repair Station. The roster shall be made available for inspection and review by the FAA.

The following information will be kept on file (hard copy or electronically) for each rostered personnel:

- Present title
- Total years of experience and the type of maintenance work performed
- Past relevant employment with names of employers and periods of employment
- Scope of present employment
- Type of mechanic or repairman certificate held and the ratings on that certificate (if applicable)

Non-certificated maintenance employees are not listed in the rosters and will only perform specific tasks for which they are adequately supervised and qualified to perform. The Maintenance Supervisor determines what tasks the non-certificated employee is qualified to perform by reviewing the employee's experience, qualifications, and training, and assigns an appropriate level of supervision. Non-certificated employees must have an appropriately certificated mechanic or repairman countersign all work accomplished. Under no circumstance may non-certificated personnel sign a return to service.

The Personnel Roster will be updated and distributed when there is a change due to termination, reassignment, change in duties, scope of assignment, or addition of personnel. The Accountable Manager or qualified representative is responsible for the revision and must keep the current Personnel Roster in the front of the RS-QCM binder; superseded copies will be removed and discarded.

2.3 Housing & Facilities

145.101, 145.103, 145.105

The Repair Station facility is located in a steel insulated hangar on Billings Logan Airport at 2400 Overlook Drive in Billings, Montana.

The hangar has approximately 8000 square feet of maintenance floor space with an additional approximate 340 square feet of second floor office space. The hangar door is electrically operated, measuring approximately 80 by 18'9. The hangar floor is constructed of reinforced concrete with radiant heat. Electrical service includes 220V, 60-amp and 110V, 20-amp circuits with 110V, 20-amp circuits available in the office. A 175 PSI electric driven air compressor supplies compressed air. The office is air conditioned and heated with forced air. Hangar and office are illuminated with florescent and high-intensity lighting. The hangar is maintained as a secure facility.

2.4 Equipment, Materials, & Data Requirements

145.101, 145.109, 145.211(c)(1)(v)

Skysource Aviation ensures the equipment, tools, and materials necessary to perform the maintenance, preventive maintenance, or alterations under the repair station certificate, operations specifications, and capabilities list. This may include company or customer owned, leased, or rented equipment, tools, and material but must be located on the premises and under the Repair Station's control when the associated work is being performed.

The Accountable Manager or qualified representative, ensures all test and inspection equipment and tools used to make airworthiness determinations on articles are calibrated to acceptable standards as detailed in Section 6.

Skysource Aviation maintains the documents and data required for the performance of maintenance, preventive maintenance, or alterations under its repair station certificate and operations specifications in accordance with Part 43. The following documents and data are maintained in either electronic subscription services or hard copy format and are current and accessible when the relevant work is being done:

- Airworthiness directives & service bulletins
- Instructions for continued airworthiness
- Maintenance, overhaul, and standard practice manuals
- Other applicable data acceptable to or approved by the FAA (e.g., kit drawings, repair schemes, engineering prints, etc.)

2.5 Location Map & Facilities Floorplans

145.101, 145.103

Located on the following page.

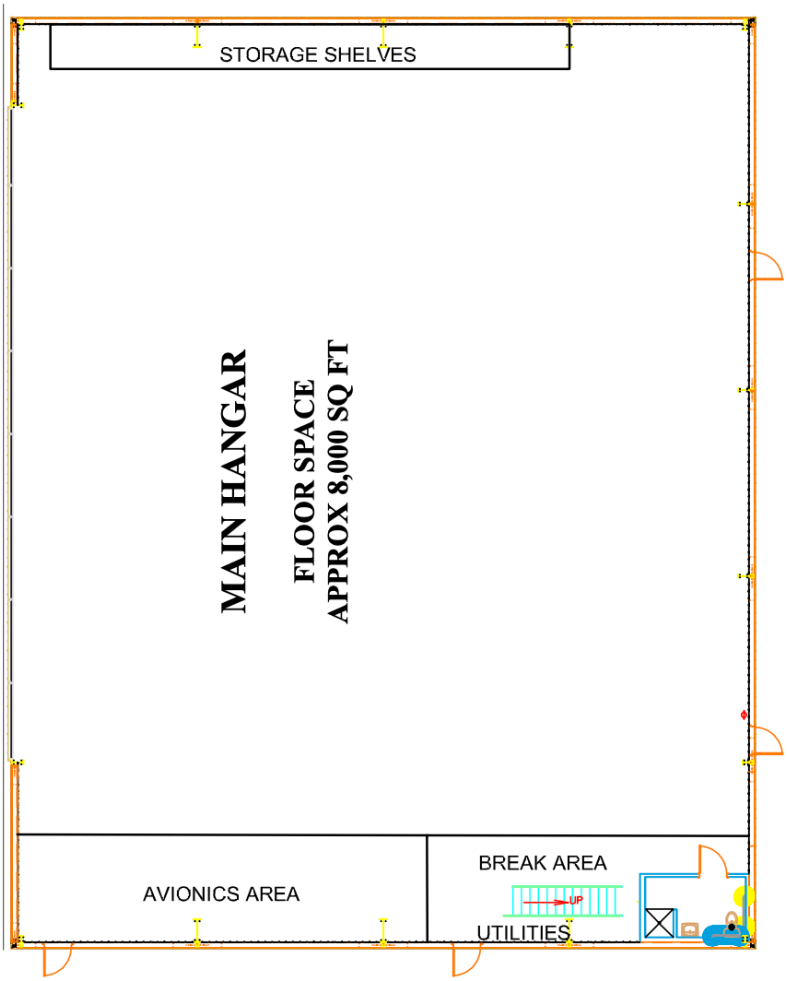
STORAGE SHELVES
MAIN HANGAR
FLOOR SPACE
APPROX 8,000 SQ FT
AVIONICS AREA
BREAK AREA
UP
UTILITIES

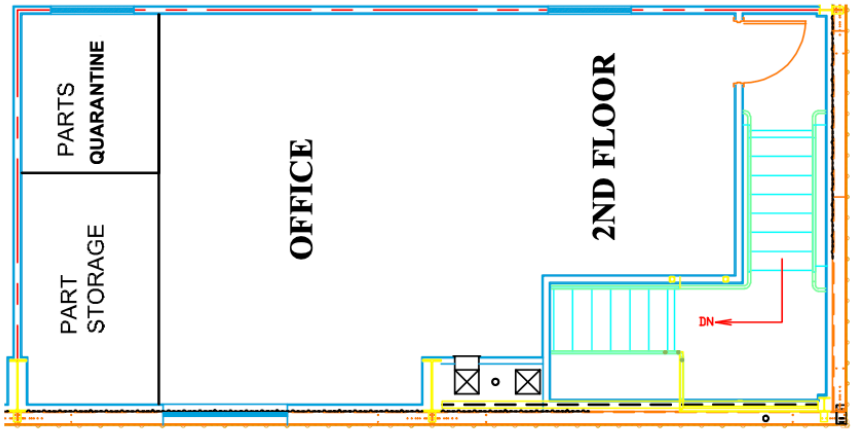
PARTS
QUARANTINE
PART
STORAGE
OFFICE
2ND FLOOR
DN

3.0 Departmental Responsibilities

145.151, 145.153, 145.155, 145.157

3.1 Accountable Manager

Duties, Responsibilities, & Authority:

- Responsible for the overall operation of the Repair Station in accordance with applicable CFR's.
- Responsible for providing an adequate number of competent persons who can perform, supervise, and inspect the work for which the Repair Station is rated and certificated.
- Establishes directly or through delegation, policies, procedures, and standards to assure compliance with Federal Aviation Regulations as applies to maintenance and continuous airworthiness.
- Audits periodically either directly or through delegation the state of Maintenance and Quality Control and implements needed improvement or changes as required.
- Executes negotiated contracts with agencies that provide services required for aircraft maintenance and handling.
- Responsible to ensure that all maintenance procedures fall under the RS-QCM guidelines, and has the authority to make revisions to the manual when needed.
- Reviews reports and information provided for Quality Control and takes the necessary action to improve the efficiency of the Repair Station.
- Assures proper flow of information to all departments so that proper documentation and reports can be produced in a timely manner.
- Responsible for providing adequate housing and space to perform maintenance.
- Responsible for providing the equipment and materials necessary to efficiently perform the functions appropriate to the ratings held by the repair station.
- Monitors and schedules calibration of tools and precision test equipment, ensuring that the "calibration due date" is not exceeded.
- Ensures the employee training files are maintained and employee initial and recurrent training is conducted and documented.

The duties of the Accountable Manager may be delegated as necessary to a properly qualified individual within the Repair Station; however, such delegation does not relieve him/her of the overall responsibilities.

3.2 Business Manager

Responsible to: Accountable Manager

Duties, Responsibilities, & Authority:

- Assist with general supervision and control of business activities.
- Conducts day to day operation management duties.
- Assist with implementation of company strategies.
- Develop and implement strategies to improve overall company performance.
- Manage and maintain customer relationships.

The duties of the Business Manager may be delegated as necessary to a properly qualified individual; however, such delegation does not relieve him of the overall responsibilities.

3.3 Maintenance, NDT, & Avionics Supervisor(s)

Responsible to: Accountable Manager or qualified representative

Duties, Responsibilities, & Authority:

- Reporting Structure: The Maintenance, NDT, and Avionics Supervisors report directly to the Accountable Manager or a qualified representative.
- Work Supervision: Oversees all work in their assigned shop, including planning, directing, and

coordinating department activities.

- Facility Management: Ensures proper storage, segregation, and protection of materials, parts, and supplies, as well as safeguarding parts and subassemblies during all phases of work.
- Training Coordination: Organizes training as directed and assists subordinates in following proper procedures, methods, and practices.
- Regulatory Compliance: Ensures all work follows the RS-QCM, applicable technical publications, and current FARs.
- Equipment & Facility Maintenance: Maintains all shop equipment and tools in working condition and keeps the repair station clean and orderly.
- Parts Compliance: Ensures no defective or unairworthy parts are installed in components or units released as airworthy.
- Documentation & Releases: Oversees the proper completion of Forms FAA 337, 8130-3, and maintenance releases for all serviced items.
- Policy Adherence: Ensures strict compliance with RS-QCM documentation and reports any conflicts to the Accountable Manager.

The duties of the Maintenance, NDT and/or Avionics Supervisor may be delegated as necessary to a properly qualified individual within his department; however, such delegation does not relieve him of the overall responsibilities.

3.4 Inspector(s) & RTS Personnel (Avionics, Maintenance, and NDT)

Responsible to: Accountable Manager or qualified representative

Duties, Responsibilities, & Authority:

- Reporting Structure: Reports directly to the Accountable Manager or qualified representative when performing inspections.
- Return to Service: Authorized to return articles to service after verifying work is properly completed, following inspection procedures in the Manual.
- Inspection Duties: Conducts preliminary, hidden damage, and final inspections as assigned or in the absence of the Accountable Manager or representative.
- Quality Assurance: Ensures all required inspections are completed before releasing work to the public and that all inspection records, reports, and forms are properly executed.
- Parts Compliance: Ensures no defective or unairworthy parts are installed in any component or unit released as airworthy.
- Documentation Oversight: Ensures proper execution of Forms FAA 337 and maintenance releases for all serviced items.
- Internal Audits: Conducts internal audits as directed by the Accountable Manager or qualified representative.
-

3.5 Mechanics & Repairmen (Avionics, Maintenance, and NDT)

Responsible to Maintenance & Avionics Supervisor(s)

Duties, Responsibilities, & Authority:

- Reporting Structure: Reports directly to their assigned Supervisor.
- Regulatory Compliance: Ensures all work follows the RS-QCM, repair station limited ratings, applicable technical publications, and FARs.
- Form Execution: Properly completes all RS-QCM-required forms related to assigned tasks.
- FAA Documentation: Executes Forms FAA 337 or 8130-3 when required.
- Parts Compliance: Ensures no defective or unairworthy parts are used in any job assignment.
- Tooling & Safety: Uses appropriate tooling and personal protective equipment (PPE) and reports any shortages to their Supervisor before starting a task.

3.6 Parts Department/ Purchasing

Responsible to: Accountable Manager or qualified representative

Duties, Responsibilities, & Authority:

- Parts & Purchase Orders: Processes parts requests and purchase orders, following up as needed with repair station supervision.
- Vendor Purchases: Purchases aircraft parts and materials from vendors while maintaining cost control.
- Parts Inquiries: Handles inquiries from Maintenance, Avionics, and NDT regarding parts flow, orders, and costs.
- Research & Ordering: Researches pricing and availability of parts, generating purchase orders for approved vendors.
- Order Tracking: Follows up on parts requests, providing status updates, tracking details, and cost information to the relevant department.
- Receiving Inspection: Inspects incoming parts and ensures certificated personnel inspect any non-new (used, overhauled, repaired) parts.
- Documentation Compliance: Verifies that required paperwork and serviceability documentation are attached or available before receipt and delivery.
- Issue Resolution: Reports any discrepancies or issues with received parts to the appropriate department.
- Shipment Coordination: Tracks and coordinates the shipment of parts and materials in and out of the repair station.

4.0 Inspection System

4.1 Incoming Parts & Materials

145.211(c)(1)(i)

Receiving Inspection Process

- Quarantine & Inspection: All incoming parts and materials are received and quarantined until a receiving inspection is completed.
- Inspection Process: The Receiving Inspector performs the inspection following the steps in the "New Parts Receiving Inspection Flowchart" on the next page.
- Verification: As outlined in the flowchart, all materials are checked for:
  -Compliance with the original purchase order requirements
  -Shipping damage, visual deterioration, corrosion, rust, or other defects
- Handling Rejected Parts:
  -Rejected articles are tagged and segregated from acceptable parts.
  -The Accountable Manager or a qualified representative is notified of any rejected parts or materials.
  -If the issue cannot be resolved, the part is returned to the vendor. (See "Suspected Unapproved Parts" below.)
- Final Processing: Once the inspection is complete, identifying paperwork is attached before issuance, including:
  - FAA Form 8130-3 or equivalent certification
  - Certificate of conformance
  - Repair station parts identification tag

New Parts Receiving Inspection

September 2021

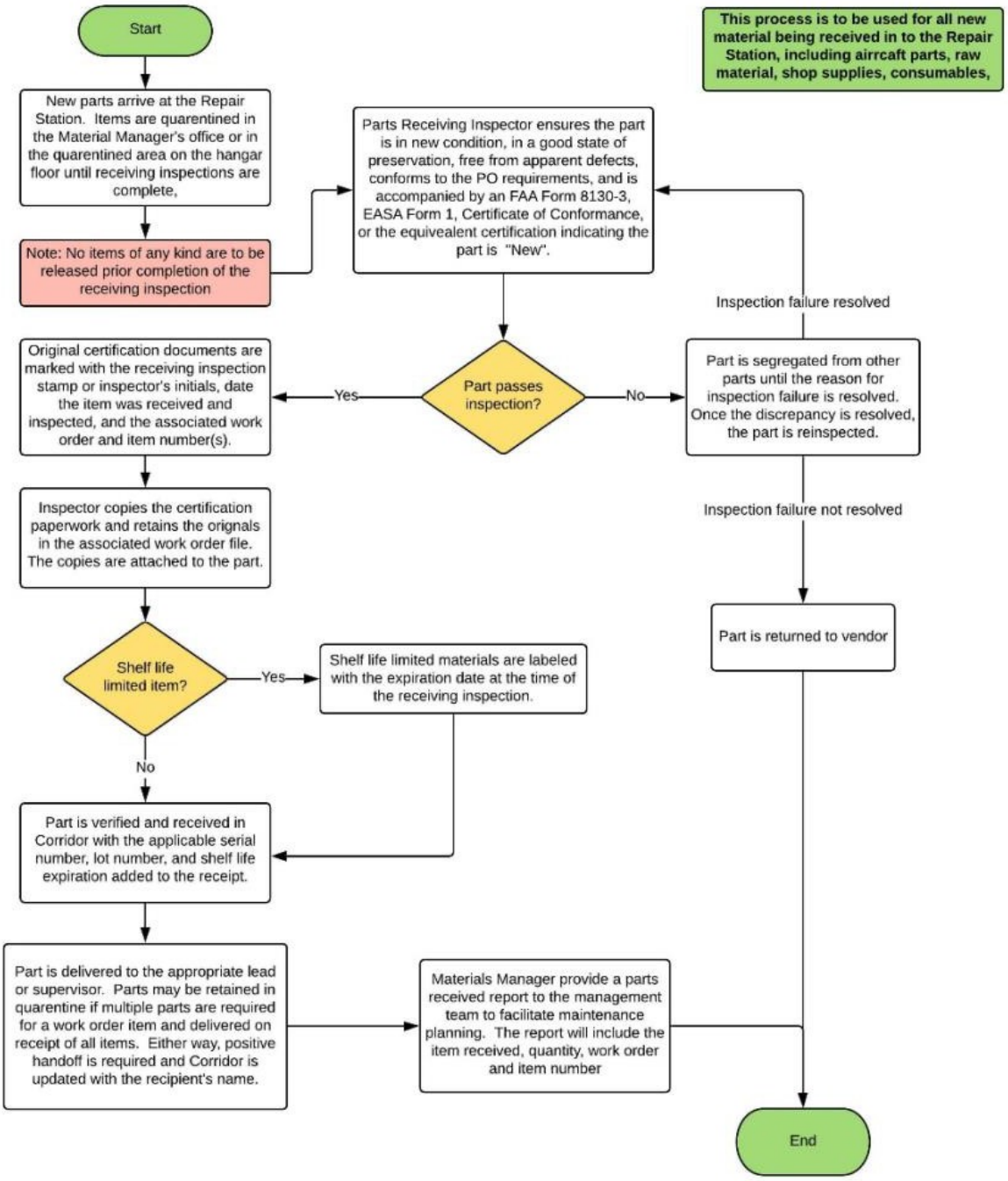

Suspected Unapproved Parts

Suspected Unapproved Parts (SUP) must be quarantined and identified. Upon verification of a SUP, the Accountable Manager or qualified representative, will be immediately notified in order to complete further evaluation and completion of FAA Form 8120 - 11, Suspected Unapproved Parts Report. The forms and instructions are available in their current revision status at https://www.faa.gov/forms.

Examples of SUP's include, but are not necessarily limited to the following:

- Counterfeit parts. Examples include serial numbers stamped over, label or data plate missing, serial numbers in abnormal location, evidence of prior use on a supposed new part, and obvious damage or corrosion.
- Parts that have been maintained or repaired and returned to service by persons or facilities not authorized under FAR Parts 43 or 145, as stated on serviceability documents.
- Parts that lack documentation declaring serviceability and traceability; i.e., no return-to-service statement on rebuilt, overhauled, modified, inspected, or repaired parts; and no invoice, shipping ticket, manufacturers' documents, etc.

Additional information on Suspected Unapproved Parts may be found in FAA AC 21-29D, "Detecting and Reporting Suspected Unapproved Parts", as revised.

4.2 Work Order Procedures

145.211, 142.213

1. Prior to any work being performed on an article(s) for which the repair station is appropriately rated, a Work Order will be created by the Accountable Manager or qualified representative within the CORRIDOR computer-based program. The work order documents the items provided from the customer's statement of work, such as inspection tasks, life limited component changes that are due, repairs, and/or alterations. The work order will be used to document the following during the maintenance event with each task listed as a separate item number:

- Completion of Inspection Tasks
- Completion of any Life Limited Component changes
- Record any noted discrepancies during the maintenance or alteration event, the in-process steps, and the corrective actions to resolve them.

2. CORRIDOR will be used by Repair Station personnel to record all discrepancies discovered during inspections, maintenance, or alterations with each discrepancy designated a separate item number.

3. The Accountable Manager or qualified representative review the work order and assign tasks within CORRIDOR, to mechanic, repairman, or inspection personnel within their respective departments. Upon receipt, the mechanic, or repairman will review the discrepancy, item, or task for parts that need to be ordered or special tooling that may be required. If additional scheduled item(s)/task(s) that need to be accomplished are identified, they will be entered in CORRIDOR and documented on the respective work order as a separate item number.

4. The mechanic or repairman completing a discrepancy item will ensure the following prior to signing of any maintenance item:

- The item/task is completed in reference to approved data.
- All installed parts have appropriately completed certifications or tags reflecting the current part number, serial number and (as applicable) time in service.
- All associated serviceability documents are accounted for and attached to the work order item.

- An accurate corrective action has been documented within CORRIDOR detailing the actions taken, technical references, and calibrated tools used.
- Results of a successfully completed functional, operational, and/or leak check or reference to a separately documented, stand alone, task for any required operational, functional, or leak checks.

5. Inspection personnel performing a quality review will ensure the following as part of the quality acceptance and sign-off for the discrepancy item:

- Description of the work performed including use of current and applicable accepted or approved data.
- Presence of all applicable material serviceability documents.
- Verification of successful functional, operational, and/or leak checks or reference to a separate, stand alone, task accounting for any required operational, functional, or leak checks.
- Signature and date in which the maintenance was performed.

6. All open discrepancy items and associated paperwork, must be cleared and completed before an aircraft or article is returned to service. Any open discrepancies will prohibit the article from being returned to service.

7. Completed and signed work orders will be retained as detailed in Section 4.9.

4.3 Maintenance Recording and Logbook Entries

43.9, 91.417, 145.211, 145.219

All maintenance must be recorded per FAR 43.9 and may be documented as a Logbook Entry. Each entry must include the date, applicable serial and registration numbers, total hours and cycles, TSO/CSO (if applicable), a description of the work performed, relevant data references, the Repair Station certificate number, and the signature of the authorized person (see section 4.8).

4.4 Preliminary Inspection

145.211(c)(1)(ii), 145.213

A Preliminary Inspection will be conducted on all articles maintained under the Repair Station using the Aircraft or Component Preliminary Inspection Checklist (SARS-1005A or SARS-1005B). Any defects found will be documented in the work order per section 4.2. For maintenance involving multiple work orders, only one checklist is required as long as the aircraft or component remains on-site.

4.5 Hidden Damage Inspection

145.211(c)(1)(iii), 145.213

Articles involved or suspected to be involved in an accident may require a Hidden Damage Inspection to identify secondary damage, such as structural, fire, or water damage, including adjacent areas. Skysource Aviation will inform the customer of inspection requirements and any defects found. All findings will be documented in the work order per section 4.2.

4.6 Service Difficulty Reporting

145.221

Per FAR 145.221, Skysource Aviation will report any serious defect in an airframe, powerplant, propeller, appliance, or component to the FAA within 96 hours of discovery. If a defect poses an imminent flight hazard, the Accountable Manager or representative will be notified, and required forms submitted. The Helena FAA District Office Maintenance Inspector will be informed promptly. For aircraft operated under Part 121, 125, or 135, the certificate holder will be notified immediately to handle FAA reporting per their SDR procedures. **Note:** Skysource Aviation does not report defects already reported by the customer.

4.7 Final Inspection

145.211(c)(1)(vii), 145.213

Each article will undergo a final inspection after all work order items are completed and before return to service. Only one final inspection is required, regardless of the number of work orders. The inspection will use the Aircraft or Component Final Inspection Checklist (SARS-1004a or SARS-1004b).

4.8 Return to Service (RTS)

43.5, 43.9, 43.11, 145.201, 145.211, 145.213

Return to Service is the authorized signature confirming an aircraft or article is airworthy. This authority is granted only by the Accountable Manager or a qualified representative to individuals with a valid A&P License and sufficient experience.

Return to service, per 14 CFR Parts 43.9 and 43.11, requires a completed work order and documented final inspection (see Section 4.7). Before signing, the full work order package—including multiple work orders if applicable—is reviewed for accuracy and completeness.

Major repairs and alterations are recorded on FAA Form 337, with:

- The original given to the aircraft owner/operator,
- A second copy sent to the FAA, and
- A third retained in the Repair Station's records. Deviations follow FAR Part 43, Appendix B.

Any supplemental approvals (e.g., maintenance release tags, STCs, or other certifications) will be included in the maintenance records. Skysource Aviation retains copies on Corridor of all maintenance entries, special inspections, and functional tests as part of the work order package.

All work order packages are kept for at least two years after return to service.

4.9 Parts Identification, Expendable or Non-Rotable Items

145.211(c)(1)(vii), 145.213

All articles received, removed from an aircraft or component, or awaiting shipment will be tagged for identification and work status. Various tags are used to track parts and components, and all fields must be completed with applicable data or marked "N/A" or "–" if not applicable. Instructions and samples are in Section 9.

Tagging Guidelines:

- Small items (e.g., hardware, small components) may be placed in containers monitored by lot number.
- Large articles (e.g., cowlings, flight controls, radomes, panels) will be tagged or labeled with the aircraft serial number and position.
- Repaired articles awaiting disposition will have a certificate of conformance, FAA Form 8130-3 on file, and a serviceable parts tag attached.
- Raw stock (e.g., sheet metal, stock angle) will be labeled with metal type and date in indelible ink on any unused pieces.

4.10 Parts Storage

145.211(c)(1)(vii), 145.213

Articles received by the Repair Station—whether removed from an aircraft or component, stored in inventory, or awaiting shipment—will be kept in cabinets, shelves, or racks, following manufacturer storage requirements when necessary (e.g., refrigeration). Fluid and air lines must be capped to prevent contamination, and parts requiring protection from dust, moisture, or static will be appropriately sealed.

Serviceable items may be stored in labeled shelves or cabinets with the parent aircraft's serial

number and registration instead of tags.

4.11 Shelf Life

145.211(c)(1)(vii), 145.213

Shelf-life items will be clearly labeled with their expiration date per the manufacturer's recommendations. Expired or damaged containers (cracked, corroded, or compromised) will be properly disposed of.

4.12 Air Carrier Inspection, Maintenance, Preventive Maintenance, & Alterations

145.205

Maintenance, inspections, preventive maintenance, and alterations for customers operating under 14 CFR Parts 121, 125, 129, or 135 must follow the operator's approved inspection and maintenance program. The operator provides relevant sections, which the Accountable Manager or a qualified representative reviews for completeness.

Required Inspection Items (RII) are designated by the operator and listed in the work order. RII Inspectors must be qualified and comply with all customer requirements. Any related training is recorded in the employee's training file.

4.13 Authorization to Maintain Canadian Aircraft

8900.1 2.1294

Skysource Aviation does not currently perform maintenance, preventive maintenance, and modifications to aircraft certificated in Canada.

4.14 Required Inspection Items (RII)

145.205, 145.213

Maintenance operations critical to aircraft safety will be designated as Required Inspection Items (RII). These activities require technician sign-off and a final inspection by a Quality Control Inspector or an authorized Maintenance Technician. Any disturbance to systems or components for access must also undergo an RII inspection upon reinstallation. Inspectors must be qualified and cannot have performed the work being inspected.

RII inspections focus on safety, with special attention to safety devices (e.g., wire, cotter pins), proper torque application (in-progress inspections may be needed), and operational checks (e.g., functional tests).

Flight Controls:

- Installation/rigging of primary and secondary controls (ailerons, elevators, rudders, flaps, spoilers, stabilizers, trim tabs, actuators)
- Control rod installation/rigging
- Actuator installation/rigging
- Control cable installation/rigging, including turnbuckle or control rod adjustment
- Flight control balance

Engines:

- Final installation of engines/gearboxes
- Engine mount installation and hardware torque values
- Final QEC build-up
- Control cable/rod installation/rigging
- Fuel control unit installation/rigging
- Prop pitch control installation/rigging
- Prop governor installation/rigging
- Hot Section Inspection
- APU mount installation and hardware torque values
- Thrust reverser installation/rigging

Note: Engine adjustments requiring only screw adjustments do not require RII.

Propellers

- Inspection of completed installation

Landing Gear

- Landing gear assembly installation/rigging (excludes tires, wheels, brakes, and general servicing)
- Installation/rigging of any component or actuator affecting the extension, retraction, locking, or indication system
- Checks of emergency extension system following repair, adjustments, or rigging affecting gear extension or locking

Doors and Windows

- Rigging of latching mechanism requiring adjustment of two or more rod ends.
- Installation of, or maintenance on, pressure vessel entry doors, cargo doors, or other doors/exits closing and latching mechanism(s)
- Replacement or reinstallation of any window within the pressure vessel.

Note: Removal of an emergency exit for ventilation purposes or to facilitate maintenance does not require an RII unless maintenance is performed on the exit door or adjacent structure.

Major Repair or Alteration of Primary Structure or Flight Control Surface

Includes any repair, replacement, or alteration to pressure vessel skins, bulkheads, primary support frames, intercostals, webs, stringers, forgings, castings, and similar structural components. This also includes repair or replacement of structure which supports flight controls, actuators, cables, linkages, landing gear controls, or door controls.

In addition to the above, any maintenance supervisor or quality control inspector may classify an operation not listed above as a Required Inspection Item if there is reason a RII inspection of the work as RII is warranted.

Any work performed for an operator under the requirements of 14 CFR Parts 121, 125, 129, or 135 will be done in accordance with the Required Inspection Items (RII) Specified by the operator. The operators' approved RII listing and policies/ procedures will be utilized for RII compliance. The operator will provide the necessary RII training to qualify individuals for this function.

4.15 Work Performed at Another Location

145.203

Skysource Aviation may perform work at a location other than the Repair Station's fixed location when necessary due to special circumstances (such as a one-time occurrence) or when necessary, to perform such work on a recurring, but not continuous basis.

All off-site work will be reviewed by the Accountable Manager or qualified representative to ensure the location is suitable for the work to be accomplished. Any technical data, tools, equipment, parts, or material required for the work and not available at the off-site location will be provided to the maintenance team prior to departure. Repair Station personnel performing offsite work will have a copy (paper or digital) of the RS-QCM during the duration of the offsite work event. All off- site work utilizes existing Repair Station procedures, calibrated tools, and internal documents; deviations from published procedures are not authorized.

5.0 Record Keeping

43.9, 145.219

Skysource Aviation uses a Work Order system to document all maintenance, preventive maintenance, alterations, and inspections under the Repair Station. These records are electronically stored on Corridor and are maintained to ensure conformity with the quality control system and compliance with FAR 145.219. All records are kept in English, legible, authentic, accessible, and secure, with electronic signatures where required. The system prevents unauthorized alterations and allows for easy retrieval and inspection by the FAA and NTSB.

6.0 Tool Control

145.109(a)(b)(c), 145.211(c)(1)(viii)

Skysource Aviation may utilize one or more methods, including hard copy, third party software, spreadsheets, etc. for tracking the location and calibration status of tooling. Regardless of method, the Accountable Manager or qualified representative, is responsible to ensure adequate tracking and oversight to maintain status of all Skysource Aviation tooling.

6.1 Calibrating Measuring & Test Equipment

Measuring and Test Equipment (MTE) used for airworthiness determinations is inspected for calibration regularly or whenever calibration is suspected (e.g., if an item is dropped). Calibrated items expire on the last day of the calendar month they are due.

MTE inventories, including calibration status, are regularly reviewed. Items due for calibration are removed from service and sent to the calibration agency. After calibration, MTE is returned to service, and the Tool Calibration List is updated. The Accountable Manager or qualified representative maintains the list. All calibrations are traceable to National Institute of Standards and Technology (NIST) standards and performed by certified agencies.

Calibrated MTE records include:

- Name or stamp of the person/agency performing calibration
- Calibration date
- Next calibration due date
- Standard and method used
- Calibration results, including initial/final findings and any adjustments.

If MTE is received from the calibration agency unserviceable, an audit is conducted to check if it was used in any work orders for airworthiness determinations. If discrepancies are found, the Accountable Manager will notify the CHDO and owner/operator, and recall any affected parts. MTE requiring calibration will have a label with the next due date and authorization. Tools borrowed from outside agencies must have verified calibration records before use.

Technicians must use only properly calibrated MTE for corrective actions and record the MTE's identification number on the associated work order. If MTE is found out of calibration, the aircraft or component owner will be notified to arrange warranty rework.

MTE typically maintained under a calibrated state (such as test equipment or tools), but no longer used to determine an article's airworthiness, may be used for troubleshooting purposes to aid in fault isolation. All such equipment will be clearly labeled "NOT CALIBRATED" and never used as a device for return to service.

6.2 Equivalent Tools

Before using any equivalent tools or equipment, the Accountable Manager or qualified representative will review the manufacturer's recommendations and perform a comparative analysis to determine equivalency. Each evaluation will be documented and include at least the following:

- Function and technical requirements of the item
- Review of the maintenance manual for specific requirements
- Drawings and specifications defining the item's configuration and dimensions
- Copies of relevant manual sections
- Any applicable calibration requirements

Equivalent Tool documentation will be maintained for at least two years after the last required usage of the tool or equipment.

6.3 Locally Fabricated Tools

Skysource Aviation may manufacture tools for internal use to aid in the installation or reassembly of aircraft and components such as rigging pins, locating jigs, installation aids, etc.

7.0 Quality Control

7.1 Quality Control Responsibilities

145.211, 145.213

This defines general Quality Control policies, procedures, rules, and regulations. The Accountable Manager or qualified representative is responsible for administering the functions of Quality Control. Quality Control is independent of all maintenance and production groups and has final authority over matters concerning airworthiness, inspection, and quality control. Quality Control is also responsible for administering and monitoring the Internal Evaluation Program.

The Accountable Manager is responsible for determining and maintaining individual qualification for the position of Inspector by the following methods:

- All personnel reviewed for an Inspector position will receive instruction on the company policies and procedures contained within this manual as part of their indoctrination.
- A periodic review of the applicable FARs.
- Assignment to work with experienced personnel who hold appropriate ratings.
- A continuous training program consisting of primarily "on-the-job" training (CAM-115 form).
- Key personnel will be scheduled for training on equipment utilized within the Repair Station.
- New Inspectors will be required to become familiar will all inspection methods, procedures and equipment.
- Where possible instruction will be accomplished concerning new procedures, changes in systems, new installations, and changes in policies through the use of manufacturer's instruction programs, and publications.
- Special training will be required for aircraft systems, engine runs, and taxing. Once qualified the individuals training record will be updated to reflect his / her current status.

7.2 General Policies

145.211, 145.213

General QC policy is to determine that aircraft, engines, and components are maintained in a state of airworthiness and operational reliability. All inspection and quality control activities are directed toward this common goal.

The basic responsibility for quality workmanship rests with the mechanic/repairman performing the work regardless of any subsequent inspections that may be performed on the work that has been accomplished. Responsibility also is heavily shared by all maintenance personnel in charge who assign, direct, and accept the work of those under their supervision.

Quality Control's primary responsibility is to ensure acceptable standards are met in all maintenance, preventive maintenance, alterations, and inspections that are performed by the repair station and any contracted agencies. Any identified areas in non-compliance with this manual or FARs will be immediately corrected and reported through the self-disclosure process. The methods used by QC and their designated inspectors to ensure quality standards are adhered to include, but are not

necessarily limited to, the following:

- Inspection for condition by direct observation
- Inspection of work that is performed by others
- Customer feedback
- Internal audits to verify compliance with company policies and procedures

7.3 Currency of Technical Data

Skysource Aviation maintains current technical publications, including Maintenance Manuals, Service Bulletins, Airworthiness Directives, and other technical data for each aircraft type under the repair station ratings.

- Electronic manuals are kept up to date through subscription services.
- Customer-provided technical data, regardless of format, is verified as current by the Accountable Manager or qualified representative before being used by the Repair Station.

7.4 Capabilities List

145.209(d), 145.215

Skysource Aviation maintains a Capabilities List that reflects the current Class Ratings and details the maintenance, preventive maintenance, or alterations that may be performed on articles listed in the Repair Station Limited Ratings and may only be used as authorized by the FAA on the current Operation Specifications. The Capability List is maintained by the Accountable Manager or qualified representative as a separate document not included in this manual.

Capabilities List entries will identify each article by make and model or other nomenclature designated by the article's manufacturer. Capabilities List entries will not use the term "all" to denote a make or model. "Series" may describe the model, provided the term does not denote a broad classification that is not well-defined. (For example, "King Air 350 series aircraft" may be appropriate entry; whereas "King Air Series aircraft" is a broad classification which includes many substantially different models.)

Skysource Aviation will conduct periodic self-evaluations that show it has the housing facilities, equipment, material, technical data, processes, and trained personnel requited to maintain the articles on the Capabilities List. In the event Skysource Aviation does not maintain or have the necessary housing, facilities, equipment, material, technical data, processes, and trained personnel to perform the required maintenance on an article listed on the Capabilities List, the article will be removed from the list and updated as detailed below. The self-evaluations and their archiving will be the responsibility of the Accountable Manager or qualified representative.

Self-Evaluations

Prior to placing an article on the Capability List, a self-evaluation will be performed to ensure Skysource Aviation meets the following minimum requirements:

- Operation Specifications contain the appropriate limited rating(s)
- Adequate housing and facilities are available to perform the work
- Recommended tools, equipment, and materials are available
- Current technical data and processes are available and
- Sufficient qualified/trained personnel are available to complete the work

The individual(s) completing the self-evaluation must be familiar with the Repair Station processes and be able to perform an audit to determine compliance with FAA Part 145. Completed evaluations are reviewed and approved by the Accountable Manager or qualified representative prior to any work being initiated on the referenced article. Once approved, the evaluation is forwarded to the CHDO for final review and acceptance; such evaluations are submitted electronically in PDF format to the PI at the CHDO. If the self-evaluation was satisfactory, the Capabilities List may be revised.

Capabilities List Revisions

Skysource Aviation may perform maintenance, preventive maintenance, or alterations on the articles listed on the Repair Station Capability List or a completed and accepted self-evaluation. The Capabilities List will be updated anytime an article is added or removed from the current list. The Accountable Manager or qualified representative approves each change to the Capabilities List. Following approval, revised Capabilities List is forwarded to the Principal Inspector (PI) for acceptance. Revisions are submitted electronically via email in Adobe PDF format.Archived Capabilities Lists and self-evaluations are marked as superseded and archived for a minimum of two years.

7.6 Contract Maintenance

145.217

Skysource Aviation may contract maintenance functions authorized under its Repair Station certificate provided the FAA has approved the maintenance function to be contracted and the CHDO is provided an acceptable list containing the name, certificate, and ratings held by outside agency to be utilized to perform the approved contract maintenance functions.

Contract maintenance functions and facilities are maintained in a separate binder entitled "Contract Maintenance" with the Accountable Manager or qualified representative. The first section outlines the FAA-approved maintenance functions assigned to each external facility under contract.

The second section includes a list of approved contract maintenance providers, detailing the name of each external organization, the maintenance functions they perform, the type of certificates and ratings they hold, and the date they were added.

Skysource Aviation does not utilize non-certificated individuals to provide contract maintenance services.

8.0 Hazardous Materials

145.206

8.1 Restricted Articles-General Handling

Skysource Aviation handles restricted materials in compliance with two federal regulations: Title 49 of the Code of Federal Regulations (CFR) and the International Air Transport Association (IATA) Dangerous Goods Regulations.

Under these regulations:

- No dangerous article may be shipped by air without a clear statement confirming compliance with all requirements for content, quantity, packaging, marking, and labeling. The statement must also specify if the shipment can be transported on a passenger aircraft and be signed by the shipper or authorized agent, either manually or electronically.
- Before loading dangerous articles, the aircraft operator must inspect the outside packaging to ensure it is intact (no dents, holes, leakage), properly labeled, and within the quantity limits specified by Title 49 CFR.

All restricted articles must be accompanied by a Shipper's Certification for Restricted Articles (FS 553) and Notification for Loading Restricted Articles (FS 494). Hazardous materials, unless exceptions apply under Title 49 CFR 175.10, must be declined.

Only trained personnel or authorized facilities may handle the packaging, labeling, and shipment of dangerous goods.

8.2 Labeling Hazardous Substance Containers

All hazardous materials, substances and wastes within Skysource Aviation are properly labeled. Chemical labels play an essential role in hazard communication and at a minimum should contain the following:

- The Chemical's Identity
- The Name and Address of the Manufacturer or Importer
- A list of the Chemical's Hazards and Warnings

All labels are prominently displayed in a clear, legible fashion. Containers with a capacity of 10 gallons or less do not have to be labeled if:

- They contain hazardous materials or substances
- The hazardous materials or substances are being transferred from a properly labeled container
- The hazardous material or substance being transferred will be used immediately or within the employee's shift by the employee transferring it

9.0 Repair Station Forms

This chapter has been developed in accordance with FAA AC 145-9, Appendix 1, providing examples and instructions for use of Skysource Aviation Repair Station forms.

Any new or revised forms requests must be approved by the Accountable Manager or qualified representative prior to implementation. The person requesting the new or revised form will provide a sample form including instructions as to its use and disposition. Once approved, the Accountable Manager assigns a form number and revises the applicable section(s) of the Repair Station Manual.

Copies of blank forms are available to all supervisory personnel through the Accountable Manager or qualified representative.

Form Index

Form No.	Subject	Pages
SARS-1001	Maintenance Work Card	23
SARS-1002	Ferry Permit Checklist	25
SARS-1003a	Aircraft Preliminary Inspection Checklist	26-27
SARS-1003b	Component Preliminary Inspection Checklist	28-29
SARS-1004a	Aircraft Final Inspection Checklist	30-31
SARS-1004b	Component Final Inspection Checklist	32-33
SARS-1005	Weight and Balance Change	34-35
SARS-2001	Unairworthy Aircraft Tag	36
SARS-2002	Part Identification Tag	37
SARS-2003	Serviceable Parts Tag	38
SARS-2004	Repairable Parts Tag	39
SARS-2005	Unrepairable Parts Tag	40
SARS-5001	Professional Experience Summary	41-42
SARS-5002	Training Attendance Record	43-44

Note: Some form numbers have been reserved for future use and therefore not listed above.

SARS-1001: Maintenance Work Card

This item is reserved for future use. The original SARS-1001 "Maintenance Work Card" is no longer a unique specific document.

SARS-1002: Ferry Permit Checklist

The Ferry Permit Checklist is used to conduct an inspection of an aircraft prior to requesting a Special Flight Permit as outlined under FAR 21.197. The Maintenance Supervisor initiates the Ferry Permit Checklist anytime a Special Ferry Permit will be requested. The completed checklist will be filed with its associated work order and a copy included in the documentation package submitted to the FAA.

Procedure for Completion

Date: Enter the date the inspection is started.
Registration: Enter the current aircraft registration.
Serial No.: Enter the aircraft serial number.

For each of the inspection items, complete the corresponding itemized tasks. The technician will place his/her initials in the "Technician" column block corresponding to the completed inspection task. Initialing the Technician block indicates the associated task was completed and passed the inspection. Any maintenance items noted during the inspection will be documented within CORRIDOR under the associated work order.

Perform the following checklist prior to releasing an aircraft under a special flight (ferry flight) permit. Note any discrepancies in the associated aircraft work order.

Date: _____ Registration: _____ Serial No.: _____

Item	Task	Technician
1.	Perform a "Walk-Around" visual inspection of the aircraft. (Check condition of all exterior skins, landing gear doors & cabin doors and security of all access panels.) Check condition of windshields & cabin windows. Check condition of landing gear struts and tires.	
2.	Check operation of all exterior lights.	
3.	Check all flight controls and trim tabs for normal operation.	
4.	Jack aircraft and perform a landing gear operational check, both NORMAL and EMERGENCY. Check indicator lights and warning horns for proper operation.	
5.	Perform an engine ground run using the manufacturer's run sheets. (Check that the fuel quantity indicators correspond to the approximate fuel load.) Check amp/voltmeter for proper operation.	
6.	Check operation of environmental system.	
7.	Check actual operation of all de-ice / anti-ice equipment.	
8.	Check operation of Nav/Com, Transponder and ELT. Verify operation of airspeed indicator, altimeter and VSI. Verify proper operation of TAWS.	
9.	Check and service crew and passenger oxygen systems.	
10.	Ensure that there is an Aircraft Flight Manual with a current Weight and Balance Sheet on board.	
11.	For U.S. registered aircraft, ensure the aircraft has a Registration Certificate on board.	
12.	Verify any Airworthiness Directives (AD"s) that require compliance before further flight have been complied with.	

SARS-1003a: Aircraft Preliminary Inspection Checklist

This form is used to document the Preliminary Inspection on incoming aircraft and will be completed by a Repair Station Inspector. The completed inspection form is inserted in the associated Work Order book listed on the top front page of the form. It is filled out as follows:

Procedure for Completion	
Work Order No.:	Enter the work order number associated with the incoming aircraft. If more than one work order exists, the inspection will be recorded against the initial (first) work order.
Date:	Enter the date the aircraft arrived.
Aircraft Make & Model:	Enter the aircraft manufacturer and model of the aircraft.
Serial No. & Registration:	Enter the aircraft serial number and aircraft registration number.
Customer name:	Enter customer's name.
Customer Phone No.:	Enter customer's phone number.
Operational Category:	Check the box to indicate which operational category under which the aircraft is utilized.
Manuals & Certificates:	Check the boxes to indicate the presence of the listed manuals and certificates. Any missing documents will be noted, and a list will be provided to the customer.
Logbooks (QTY):	Check the boxes indicating which logbooks accompany the aircraft and list the total number of books/volumes included for each type. Any missing logbooks will be noted, and a list will be provided to the customer.
Incoming Maintenance Discrepancies:	Check if there are any incoming maintenance discrepancies. All incoming discrepancies will be documented within CORRIDOR under the associated work order.
Fuel load:	Enter the fuel load on board the aircraft at arrival.
Proposed Work Scope:	Briefly describe the incoming scope of work.
Exterior/ Interior Inspection:	Complete an exterior and interior walk-around inspections, checking off each item listed. Based on the work scope, not all items will apply. Non-applicable items may be marked through with a single horizontal line and initialed.
Loose Equipment:	List any loose equipment on board the aircraft on arrial. Loose equipment must be secured to prevent loss following inventory.
Notes:	Enter any notes or comments supporting the insopeciton.
Completed by Name/ Signature:	Enter the name and signature of the Inspector performing the Preliminary Inspection. Signature on this space also indicates the aforementioned loose equipment, logbooks, and certificates have been inventoried and properly secured to prevent loss.
Date:	Enter the date of the Preliminary Inspection was completed.

Skysource Aviation
Aircraft Preliminary Inspection Checklist

Skysource AVIATION LLC

Work Order No.: _____ Date: _____

Aircraft Make & Model: _____ Serial No. & Registration: _____

Customer: _____ Phone No.: _____

Operational Category: ☐ Part 91 ☐ Part 121 ☐ Part 125 ☐ Part 129 ☐ Part 135

Manuals & Certificates: ☐ Airworthiness Certificate ☐ Registration Certificate ☐ POH/AFM & Pilot Checklists

Logbooks (Qty) ☐ Airframe _____ ☐ Engine _____ ☐ Propeller _____

Incoming Maintenance Discrepancies? ☐ Yes (Attach List) ☐ No

Fuel Load: _____

Proposed Work Scope: _____

Exterior Inspection

Complete a walk-around inspection of the aircraft exterior including of each of the following items. Document any discrepancies on a Maintenance Discrepancy Form (SARS-1003). Pictures or video may be used to record condition.

- ☐ Exposed obvious exterior damage; corrosion, dents, cracks, missing or chipped paint etc. in fuselage, wings, nacelles, or empennage
- ☐ Fuel, oil, or hydraulic leaks in wings, nacelles, or fuselage
- ☐ Primary and secondary flight controls for obvious damage or improper rigging
- ☐ Landing gear for leaks or damage,
- ☐ Tires for overall wear, cuts, and proper inflation
- ☐ Wheel brakes for overall wear, security, and damage
- ☐ Tie-down/mooring rings for damage
- ☐ Die-ice boots and stall strip(s) for condition and security
- ☐ Entry, cargo, and gear door hinges and frames for condition and corrosion
- ☐ Cowlings and intakes for condition, FOD, and loose or missing hardware
- ☐ Propellers and spinners (if installed) for condition, dents, dings, and loose or missing hardware
- ☐ Placards for legibility

Interior Inspection

- ☐ Cockpit, cabin, and cargo bays for trash
- ☐ Cockpit, cabin, and cargo bay sidewalls and headliner for condition, damage and security
- ☐ Interior lighting for condition and operation
- ☐ Emergency exit(s) for condition and security
- ☐ Cockpit instruments for condition, security, missing or damaged knobs
- ☐ Cockpit and cabin seats for condition and security; seat belts for obvious damage/wear
- ☐ Placards for legibility

FAA Repair Station HSYR817E SARS-1003a (20 FEB 2025)

SARS-1003b: Component Preliminary Inspection Checklist

This form is used to document the Preliminary Inspection on incoming aircraft components or article will be completed by a Repair Station Inspector. The complete inspection form is inserted in the associated Work Order book listed on the top front page of the form.

Procedure for Completion

Work Order No.:	Enter the work order number associated with the incoming component.
Received Date:	Enter the date the item was received.
Component Part No.:	Enter the component manufacturer's part number.
Serial No.:	Enter the component manufacturer's serial number.
Customer:	Enter the customer's name.
Phone No.:	Enter the customer's primary contact phone number
Accompanying Documentation:	List all accompanying logbooks or documentation received with the item. Any missing logbooks or documents will be noted, and a list will be provided to the customer.
Incoming Damage/Discrepancy:	Check if there are any incoming damage or discrepancies. Any discrepancy will be documented within CORRIDOR under the associated work order.
Proposed Work Scope:	Briefly describe the incoming scope of work.
Visual Inspection:	Complete a visual inspection, checking off each item listed. Any discrepancies will be documented within CORRIDOR under the Associated work order.
Proposed Work Scope:	Briefly describe the incoming scope of work.
Visual Inspection:	Complete a visual inspection, checking off each item listed. Any discrepancies will be documented within CORRIDOR under the associated work order. Non-applicable items may marked through with a single horizontal line and initialed.
Notes:	Enter any notes or comments supporting the inspection.
Inspection Completed By:	Enter the name and signature of the Inspector performing the Preliminary Inspection. Signature on this space also indicates the aforementioned item and any associated documentation, logbooks, and certificates have been inventoried and properly secured to prevent loss.
Date:	Enter the date the Preliminary Inspection was completed.

Skysource Aviation
Component Preliminary Inspection Checklist

Skysource AVIATION LLC

Work Order No.: _____ Received Date: _____

Component Part No. _____ Serial No. _____

Customer: _____ Phone No.: _____

Accompanying Documentation: _____

Incoming Damage or Discrepancies? ☐ Yes (Attach List) ☐ No

Proposed Work Scope: _____

Visual Inspection

Complete a visual inspection of the component including of each of the following items. Document any discrepancies on a Maintenance Discrepancy Form (SARS-1003). Pictures or video may be used to record condition.

☐ Exposed obvious exterior damage; corrosion, dents, cracks, missing or chipped paint etc.

☐ Placards for legibility

☐ Fuel, oil, or hydraulic leaks

Notes

Inspection Completed By (Name and Signature) _____ Date _____

FAA Repair Station 5K2R386D

SARS-1003b (20 FEB 2025)

SARS-1004a: Aircraft Final Inspection Check list

This form is used to document the Final Inspection on completed aircraft and will be completed by a Repair Station Inspector. The completed inspection form is inserted in the associated Work Order book listed on the top front page of the form. It is filled out as follows:

Procedure for Completion

Work Order No.:	Enter the work order numbers associated with the aircraft. For final inspections, include all work orders against the aircraft.
Date:	Enter the date the final inspection is being completed.
Aircraft Make & Model:	Enter the aircraft manufacturer and model of the aircraft.
Serial No. & Registration:	Enter the aircraft serial and registration numbers.
Customer:	Enter the customer's name.
Phone No.:	Enter the customer's primary contact phone number.
Tool Accountability:	Check the appropriate box after verifying all tools and equipment used on the project are accounted for.
Loose equipment:	Check the appropriate box after verifying the previously removed loose equipment has been inventoried and reinstalled in the aircraft. (Refer to the previously completed Aircraft Preliminary Inspection Checklist)
Certificates & Manuals:	Check the boxes to indicate the return/ reinstallation of the listed certificates and manuals.
Logbooks Reinstalled:	Check the boxes to indicate return/ reinstallation of the listed logbooks; Enter the quantity of each type returned/ reinstalled. This should at least match the quantities noted during the preliminary inspection.
Aircraft Inspection:	Complete the final walk-around inspection, checking off each item listed. Any discrepancies must be corrected prior to return to service or release to the customer.
Notes:	Enter any notes or comments supporting the inspection.
Inspection Completed By:	Enter the name and signature of the Inspector preforming the Final Inspection. A signature on this space also indicates the aforementioned loose equipment, logbooks, and certificates have been inventoried and returned or reinstalled in the aircraft.
Date:	Enter the date the Final Inspection was completed. The completed checklist is added to the associated Final Inspection item in the work order.

Skysource Aviation, LLC
Final Inspection Checklist

Final Inspection of an aircraft is completed in accordance with the Repair Station & Quality Control Manual. Using the previously completed Preliminary Inspection Checklist as a guide, ensure all loose equipment and items removed from the aircraft are accounted for and reinstalled prior to customer arrival.

Work Order No.: _____ Date: _____

Aircraft Make & Model: _____ Serial No. & Registration: _____

Customer: _____ Phone No.: _____

All tools and equipment accounted for? ☐ Yes ☐ No Loose equipment returned to aircraft? ☐ Yes ☐ No

Certificates & Manuals reinstalled: ☐ Airworthiness Certificate ☐ Registration Certificate ☐ POH/AFM & Pilot Checklists

Logbooks Reinstalled ☐ Airframe _____ ☐ Engine _____ ☐ Propeller _____

Aircraft Inspection

Complete a walk-around inspection of the aircraft exterior, cockpit, cabin, and cargo bays (including of each of the following items) ensuring all work areas, access and inspection panels, and flight controls are reinstalled and secure. Pictures or video may be used to record condition.

- ☐ Access and inspection panels on each wing, nacelle, the fuselage and empennage are installed and secure
- ☐ Cowlings and intakes for condition, FOD, and loose or missing hardware
- ☐ Primary and secondary flight controls move freely and appear to be properly rigged
- ☐ Cockpit, cabin, and cargo bay are free of equipment, tools, trash, FOD, and fingerprints/footprints
- ☐ Landing gear, brakes, and tires for condition, security, and evidence of leaks
- ☐ Die-ice boots and stall strip(s) for condition and security
- ☐ Propellers and spinners (if installed) for condition, dents, dings, and loose or missing hardware
- ☐ Doors, windows, and emergency exits for cleanliness, condition, and security
- ☐ Exterior and interior lighting for condition and proper operation
- ☐ Cockpit instruments for proper installation and security
- ☐ Cockpit and cabin seats and seat belts for condition and security

Notes

_____

_____

_____

_____

_____ _____
Inspection Completed By (Name and Signature) Date

FAA Repair Station HSYR817E SARS-1004a (20 FEB 2025)

SARS-1004b: Component Final Inspection Checklist

This form is used to document the Final Inspection on the completed aircraft components and will be Completed by a Repair Station Inspector. The completed inspection form is inserted in the associated Work Order book listed on the top front page of the form. It is filled out as follows:

Procedure for Completion

Work Order No.:	Enter the work order numbers associated with the item. For final inspections, include all work orders against the component or article.
Date:	Enter the date the final inspection is being completed.
Component Part No.:	Enter the component manufacturer's part number.
Serial No.:	Enter the component manufacturer's serial number.
Customer:	Enter the customer's name.
Phone No.:	Enter the customer's primary contact phone number.
Tool Accountability:	Check the appropriate box after verifying all tools and equipment used on the project are accounted for.
Loose equipment:	Check the appropriate box after verifying the previously removed loose equipment has been inventoried and reinstalled in the aircraft. (Refer to the previously completed Aircraft Preliminary Inspection Checklist)
Visual Inspection:	Complete the visual inspection as instructed.
Notes:	Enter any notes or comments supporting the inspection.
Inspection Completed By:	Enter the name and signature of the Inspector performing the Final Inspection. A signature on this space also indicates the aforementioned loose equipment, logbooks, and certificates have been inventoried and returned or reinstalled in the aircraft.
Date:	Enter the date the Final Inspection was completed. The completed checklist is added to the associated Final Inspection item in the work order.

Skysource Aviation
Component Final Inspection Checklist

Final Inspection of each component or article is completed in accordance with the Repair Station & Quality Control Manual. Using the previously completed Component Preliminary Inspection Checklist, verify all work scope items have been properly completed and documented.

Work Order No.: _____ Date:_____

Component Part No.: _____ Serial No. _____

Customer: _____ Phone No._____

All tools and equipment accounted for? ( ) Yes ( ) No

Document package complete and loose equipment returned to customer? ( ) Yes ( ) No

Visual Inspection:

Complete a thorough visual inspection of the component or article ensuring the item is properly assembled, placarded and all requited documentation and logbooks are returned with the item.

Notes

_____

_____

_____

_____

_____

_____

_____

_____ _____

Inspection completed by (Name and signature) Date

FAA Repair Station HSYR817E SARS-1004b (20 FEB 2025)

SARS-1005: Weight & Balance Sheet

The Weight & Balance sheet is used to document changes affecting aircraft weight or center of gravity and will be completed by a Repair Station Inspector. The sheet is completed as follows:

Procedure for Completion

Reason for Change:	Enter a short description of why the weight and balance is being revised (e.g. equipment removal, modification, recurrent verification, etc.)
Serial No.:	Enter the aircraft serial number.
Aircraft Make:	Enter the manufacturer of the aircraft.
Aircraft Model:	Enter the manufacturer's model of the aircraft.
Registration:	Enter the aircraft registration.
Date completed:	Enter the date the weight and balance changes were completed.
Previous Weight & Balance:	Enter date of the previous weight and balance, empty weight, arm, and moment in the respective column.
Weight & Balance Changes:	Record the changes to weight, arm, and moment with a brief explanation for each change.
Max Weight:	Enter the certificated aircraft maximum weight-maximum gross takeoff weight.
Basic Empty Weight:	Enter the new computed empty weight.
Useful Load:	Enter the revised computed aircraft useful load (max weight less basic empty weight.)
ECG:	Enter the revised computed aircraft empty weight center of gravity.
Completed By:	Enter the printed name of the person completing the form.
Signature:	Person completing the form shall sign.

Weight & Balance Change **Skysource Aviation, LLC.**
FAA Repair Station XXXXXXXX

Reason for change: _____

Serial No.: _____

Aircraft Make: _____

Aircraft Model: _____

Registration: _____

Date Completed: _____

	Weight	Arm	Moment
Previous Weight & Balance Data:			
Weight & Balance Changes:			
Totals:			

Normal

Max. Weight: _____

Basic Empty Weight: _____

Useful Load: _____ ECG

Completed By: _____

Signature: _____

SARS-1005 (05-01-21)

SARS-2001: Unairworthy Aircraft Tag

This form is used to provide lock out/ tag out functions on aircraft undergoing Maintenance at the Repair Station.
The tag is attached to the pilot's yoke of each aircraft as part of the Preliminary Inspection. No markings are placed on the tag when it is installed.

Once all work is completed and the aircraft is ready for return to service, the authorized person signs and dates the tag as part of the return-to-service process. This is done alongside closing the associated work order(s) and issuing the logbook entries. The signed and dated tag is then included in the closed work order package.

SARS-2002: Part Identification Tag

This tag is for identification purposes only and is attached to loose parts or components removed from an aircraft during maintenance. It indicates that the part was removed from a specific aircraft and must remain on the part until an inspection determines its airworthiness. At that point, it will be replaced with the appropriate tag (serviceable, repairable, or unserviceable).
Technicians performing maintenance or Parts Department Inspectors receiving a part from a customer are responsible for completing this tag. All fields must be filled out with either the relevant data or marked as "N/A" or "–" if not applicable.
The reverse side of the tag can be used for additional information, such as the customer's name, relevant notes, or detailed descriptions that do not fit on the front.

Tag shall be filled out as follows:

PN:	Enter part number of the part or component.
SN:	Enter serial number of the part or component.
Description:	Enter the nomenclature of the part or component.
Acft SN:	Enter the aircraft serial number from which the part or component was removed.
Pos/Zone:	Enter the position on the aircraft and/or zone from which the part or component was removed.
WO & Item:	Enter the work order and item number that the part or component was removed for.
Rmdv By:	Enter the name of the person who removed the part or component from the aircraft.

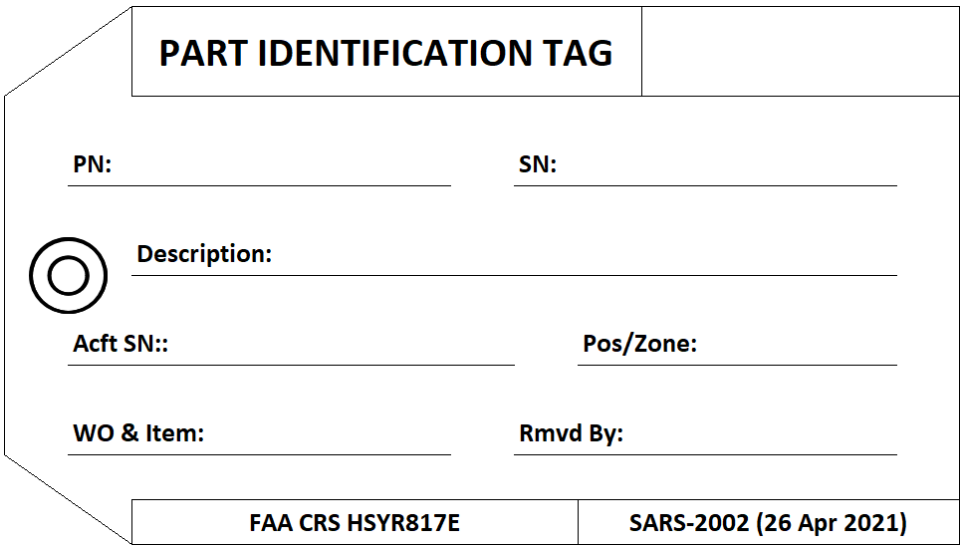

SARS-2003: Serviceable Parts Tag

This tag is used to identify serviceable and airworthy parts or components. It is attached to loose parts removed from an aircraft or received from a customer after they have been confirmed as airworthy. The tag indicates that the part is serviceable and can be reinstalled in its current condition.

The tag must remain on the part until it is reinstalled on an aircraft. Technicians performing maintenance or Parts Department Inspectors receiving parts from customers are responsible for completing it. All fields must be filled out with the appropriate data or marked as "N/A" or "–" if not applicable.

The reverse side of the tag can be used for additional information, such as the customer's name, relevant notes, or detailed descriptions that do not fit on the front.

Tag shall be filled out as follows:

PN:	Enter part number of the part or component.
SN:	Enter serial number of the part or component.
Description:	Enter the nomenclature of the part or component.
Condition:	Enter the condition of the part or component.
Work Performed:	Enter a description of the work performed. (Received, Overhauled, Inspected IRT, Removed Serviceable, etc.)
Hrs/Cyc:	Enter the current hours and cycles of the part or component if known and applicable.
WO & Item:	Enter the work order and item number associated with this part or component.
Insp By:	Enter the name of th person who inspected/received the part or component from the aircraft.
Date:	Enter the date the part component was inspected or received.

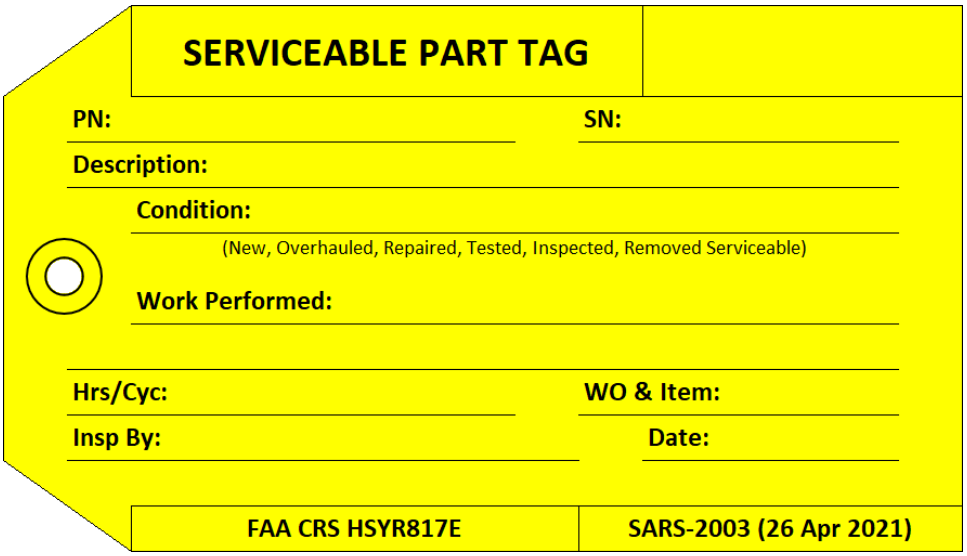

SARS-2004: Repairable Part Tag

This tag is used to identify parts and components that are not currently serviceable or airworthy but can be repaired before being reinstalled on an aircraft or higher assembly.

Any technician or inspector can complete this tag. All fields must be filled out with the relevant data or marked as "N/A" if not applicable.

The reverse side of the tag can be used for additional information, such as the customer's name, extra notes, or details that do not fit on the front.

The form is completed as follows:

PN:	Enter the item's part number.
SN:	Enter the item's serial number (if applicable).
Description:	Enter the nomenclature or description of the part or component.
Removal Aircraft:	
Acft SN:	Enter the serial number of the aircraft from which the item was removed.
Hrs & Cyc:	Enter the current hours and cycles of the aircraft from which the item was removed.
Pos/Zone:	Enter the aircraft position and/or zone from which the item was removed.
Component: Hrs & Cyc:	Enter the current hours and cycles of the component from which the item was removed (such as: an engine, landing gear, etc.) If known.
Reason Removed:	Enter a description of the discrepant condition. (Such as: due overhaul, cracked, corroded, worn beyond limits, etc.)
WO & Item:	Enter the work order and item number associated with the part or component.
Removed By:	Enter the person's name who removed the item from the component or aircraft.
Date:	Enter the date the item was removed and this tag completed.

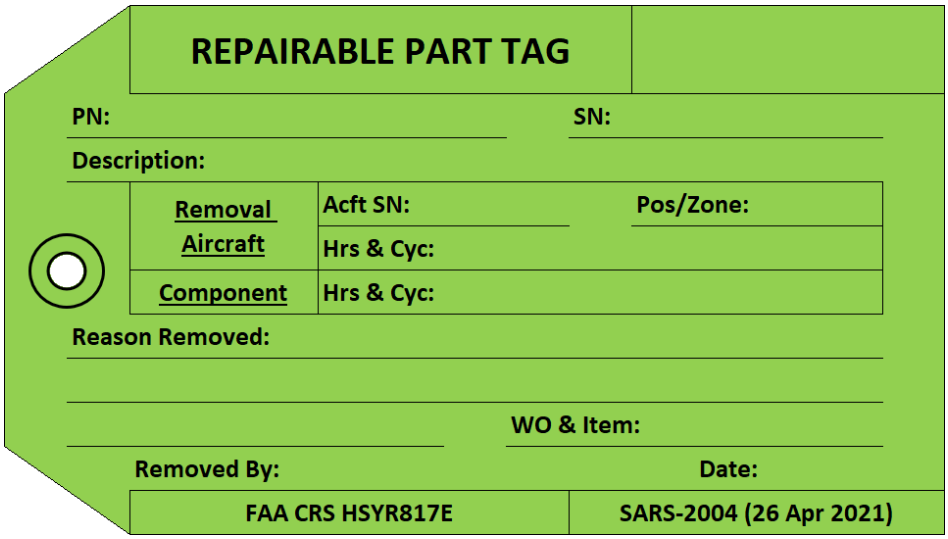

SARS-2005: Unrepairable Parts Tag

This tag is used to identify defective parts or components that are not repairable. It indicates that the part is unserviceable, not airworthy, and cannot be reinstalled on an aircraft.

Any technician or inspector may complete this tag. All fields must be filled out with the relevant data or marked as "N/A" or "–" if not applicable.

The reverse side of the tag can be used for additional information, such as the customer's name, relevant notes, or detailed descriptions that do not fit on the front. This tag must remain attached to the part until it is destroyed and disposed of.

PN:	Enter the item's part number.
SN:	Enter the item's serial number (if applicable).
Description:	Enter the nomenclature or description of the part or component.
Removal Aircraft:	
Acft SN:	Enter the serial number of the aircraft from which the item was removed.
Hrs & Cyc:	Enter the current hours and cycles of the aircraft from which the item was removed.
Pos/Zone:	Enter the aircraft position and/or zone from which the item was removed.
Component: Hrs & Cyc:	Enter the current hours and cycles of the component from which the item was removed (such as: an engine, landing gear, etc.) if known.
Reason Condemned:	Enter the reason the item is deemed unrepairable/condemned. (Worn beyond limits IRT, or No repair permissible IRT, etc.)
WO & Item:	Enter the work order and item number associated with the part/component.
Removed By:	Enter the person's name who removed the item from the component or aircraft.
Date:	Enter the date the item was removed and this tag completed

SARS-5001: Professional Experience Summary

The Professional Experience Summary form documents an employee's work history and experience as required by 14 CFR 145.161. Completed forms are kept in each employee's training folder, while records for inactive personnel are retained for at least two years.

Instructions for Completing the Form:

Name: Employee's full name.

Position Start Date: Date the employee was assigned to their current position.

Title/Position: Official job title.

Date of Hire: Date the employee was hired under the Repair Station.

Scope of Present Employment: Describe the employee's current duties and maintenance responsibilities.

Types of Licenses/ Certificates: List the type and number of professional licenses or certificates held that relate to the current position.

Total Relevant Experience (Years/Months): Enter the total years and months of relevant experience, based on the previous employment history.

Signature: Employee's signature to confirm the accuracy of the information provided.

Previous Employment Summary:
(Complete one section for each relevant employer; use additional sheets if needed.)

Employer: Provide the name, address, and phone number of the previous employer.

Title/Position: Enter the job title or position held.

Employment Dates: List the start and end dates of employment.

Aircraft Models Worked: Specify the aircraft models the employee worked on.

Type of Experience/ Systems Worked: Describe the experience gained, including systems worked on and other relevant details that establish prior experience.

PROFESSIONAL EXPERIENCE SUMMARY

Skysource AVIATION Inc

FAA Repair Station HSYR817E

Full Name: _____

Date of Hire:_____Position Start Date: _____

Title/ Position: _____

Scope of Employment (current duties and maintenance responsibilities) ie: Inspect, trouble shoot, repair systems. Perform scheduled and unscheduled maintenance, etc.

_____

_____

_____

Types of Licenses: _____

Years Relevant Experience: _____

Past Employer (Name/Address/Phone)	Title/Position
	Employment Dates
Aircraft Models Worked	
Type of Experience/Systems Worked	

Please list any additional work experience or education related to your role at Skysource Aviation on the back of this form or attach supporting documents.

The information entered on this form is true and correct to the best of my knowledge.

_____

Signature

SARS-5001 (20-FEB-2025)

SARS-5002: Training Attendance Record

The Training Attendance Record is used to document initial and recurrent training. Completed forms are maintained in each employee's folder. Inactive personnel sheets are maintained for a minimum of two years.

The sheet is filled out as follows:

Training Type/Name:	Name or type of training conducted. Indicate if the training is initial or recurrent.
Instructor/ Date:	Enter instructor's name and date the training was conducted.
Printed Name:	Enter the name of each attending employee.
Signature:	Enter the signature of each attending employee.

Training Attendance Record

Training Type/ Name	Instructor/ Date
Printed Name	**Signature**
1	
2	
3	
4	
5	
6	
7	
8	
9	
10	
11	
12	
13	
14	
15	
16	
17	
18	
19	

10.0 Non-Destructive Testing

Reserved for future use.